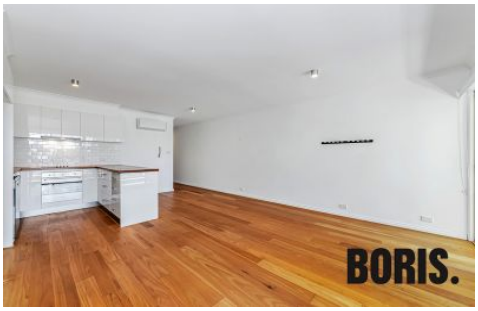

98/72 Wentworth Avenue Kingston ACT

1 1 1

This sensational apartment is conveniently located in the popular 'Brighton' - a short walk to the Kingston Foreshore and Kingston Shops, and along a major bus route. The property has been modernised and tastefully renovated throughout and is beautifully presented. The apartment enjoys a lovely leafy outlook and is very private. Brighton has gorgeous garden for the exclusive use of residents, tennis court, resort pool and gymnasium.
Features:
? New kitchen, polished timber benchtop and dishwasher
? Timber flooring throughout
? Brand new bathroom/laundry with floor to ceiling tiling, new combi washer/dryer
? Balconies front and back with polished concrete finish
? Wall-mounted TV bracket provided

For full version visit the website

Type : Apartment
Building Size : 55 sqm
View : https://www.borisproperty.com.au/lease/act/inner-south/kingston/residential/apartment/5541436

Boris Teodorowych
0402219727

Lee-Anne Radstaak
0402219727