



45/135 Easty Street Phillip ACT

2  2  2 

Arbour is one of Woden's newer townhouse complexes, built by renowned builders BLOC. Located in a super central location close The Canberra Hospital, adjacent to Woden Plaza and Town Centre, public transport hub, numerous eateries, gyms, Southern Cross Club and Hellenic Club, CIT and more. The convenience and lifestyle on offer is fantastic.

Residence 45 is tri-level with lock-up tandem garage with extra space on ground level. Level 1 has two living areas with courtyard and balcony respectively, powder room/laundry, and well-appointed galley kitchen. Level 2 has two segregated bedrooms with good wardrobe space and two bathrooms.

Features:
? 102 sqm of living, 17sqm of courtyard, 5sqm balcony

Price : \$ 535,000
Building Size : 102 sqm
View : <https://www.borisproperty.com.au/sale/act/woden-valley/phillip/residential/townhouse/5541449>



Boris Teodorowych
0402907182

<https://www.borisproperty.com.au>

BORIS.

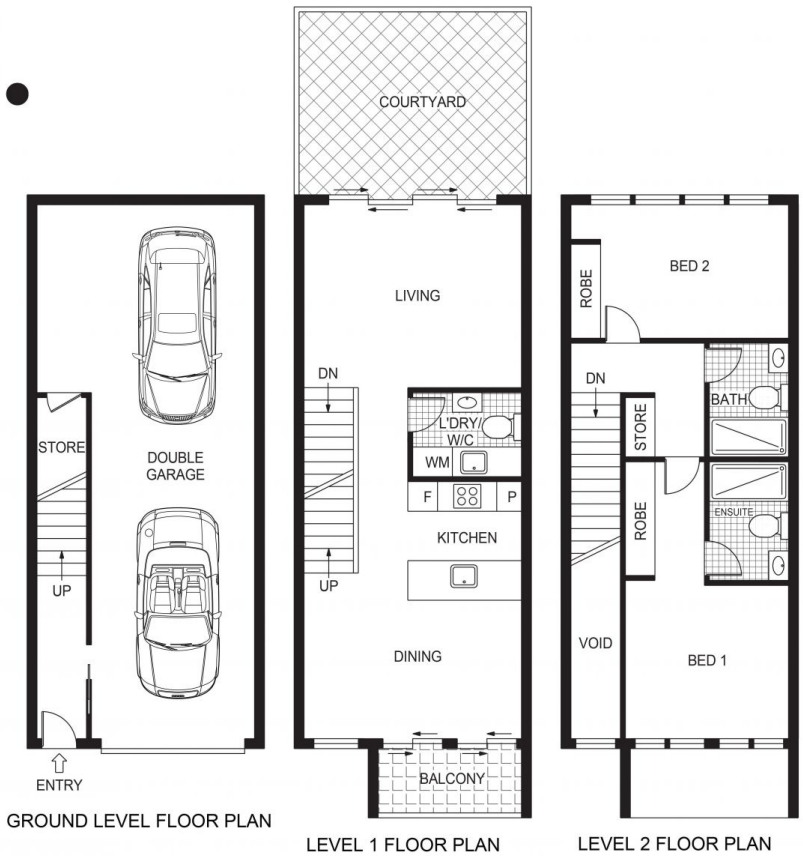

GROUND LEVEL FLOOR PLAN

LEVEL 1 FLOOR PLAN

LEVEL 2 FLOOR PLAN

45/135 EASTY STREET, PHILLIP

Disclaimer: This information has been provided to us from the vendor and or their conveyancer or solicitor, no guarantee is given in respect of its accuracy. Any person viewing this information should make their own enquiries and only rely on those enquiries.

