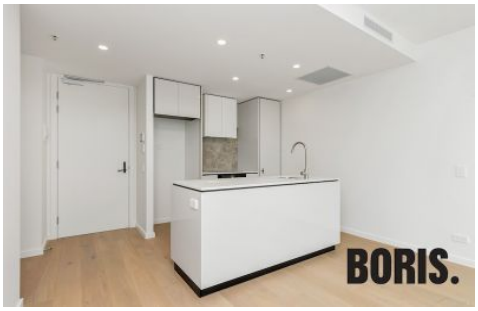

914/39 London Circuit City ACT

2 1 1

The Capitol, Canberra City's newest, modern, high-rise LUXURY apartment building.

Located right in the CBD, across from the Law Courts and Reserve Bank, this is the ultimate in City living.

The Australian National University is a very short walk away; as are numerous restaurants, café's and bars. The bus interchange and tram-stop are just around the corner.

Features
? Two bedrooms, one bathroom, covered balcony, one secure car space, storage shed
? Great city views
? Elegantly appointed apartments with double glazing,

For full version visit the website

Type : Apartment
Building Size : 64 sqm
View : https://www.borisproperty.com.au/lease/act/inner-north/city/residential/apartment/5541488

Boris Teodorowych
0402219727

Lee-Anne Radstaak
0402219727

THE CAPITOL

LONDON CIRCUIT • CANBERRA

BORIS.

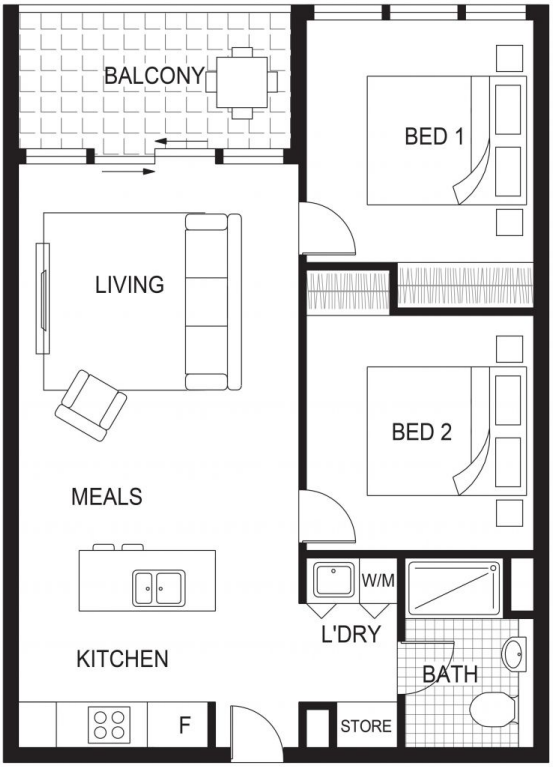

FLOOR PLAN

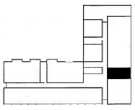

SCALE

0 1 2 3 4m

914, 39 London Circuit, Canberra City

Disclaimer: This information has been provided to us from the vendor
and or their conveyancer or solicitor, no guarantee is given in respect of its accuracy.
Any person viewing this information should make their own enquiries and only rely on those enquiries.