4/12 Gilmore Crescent Garran ACT

3 2 4

This gorgeous town residence was envisioned and crafted by multi award winning builders Living Design Projects and DNA Architects to deliver an architectural masterpiece, full of natural light and amplified space throughout. Just one of four, this boutique owner-occupied complex is on the high side of Gilmore Crescent, close to Garran shops and Canberra Hospital. A wonderful central location.

Offering a generous 193m2 of living, this home has a definite wow factor. The large open plan kitchen and living area has striking 5.4 m high raked ceilings and timeless porcelain tiles giving you that feeling of space and freedom. There is a second large living area to the front of the home that spills out onto a large, private sun-drenched courtyard. The master bedroom suite is secluded at the back of the home and offers quiet tranquility, a spectacular ensuite, along with approx. 8 lineal metres of wardrobe space. The

Price : $ 1,200,000
Building Size : 193 sqm
View : https://www.borisproperty.com.au/sale/act/woden-valley/garran/residential/townhouse/5908525

Boris Teodorowych
0402219727

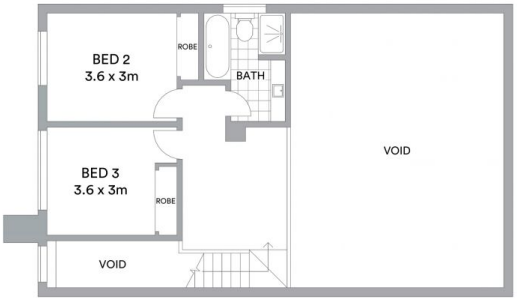

UPPER FLOOR

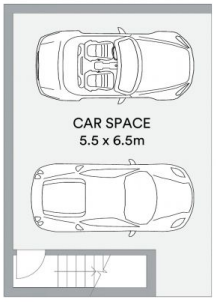

BASEMENT

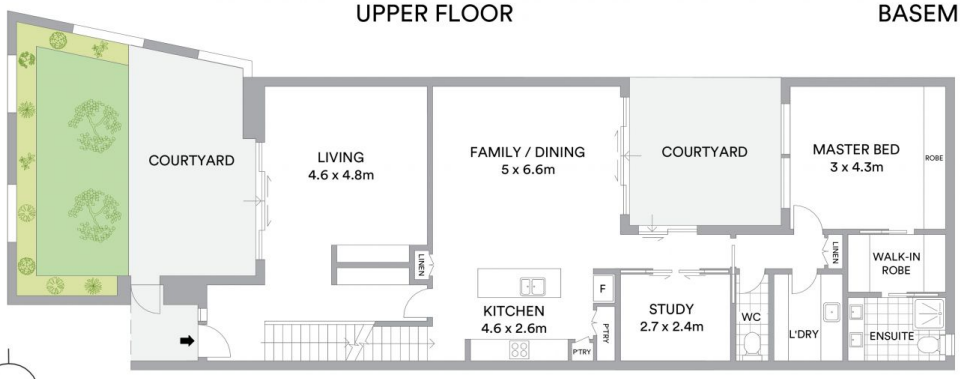

GROUND FLOOR

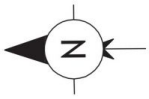

BORIS.

Disclaimer: This information has been provided to us from the vendor
and or their conveyancer or solicitor, no guarantee is given in respect of its accuracy.
Any person viewing this information should make their own enquiries and only rely on those enquiries.