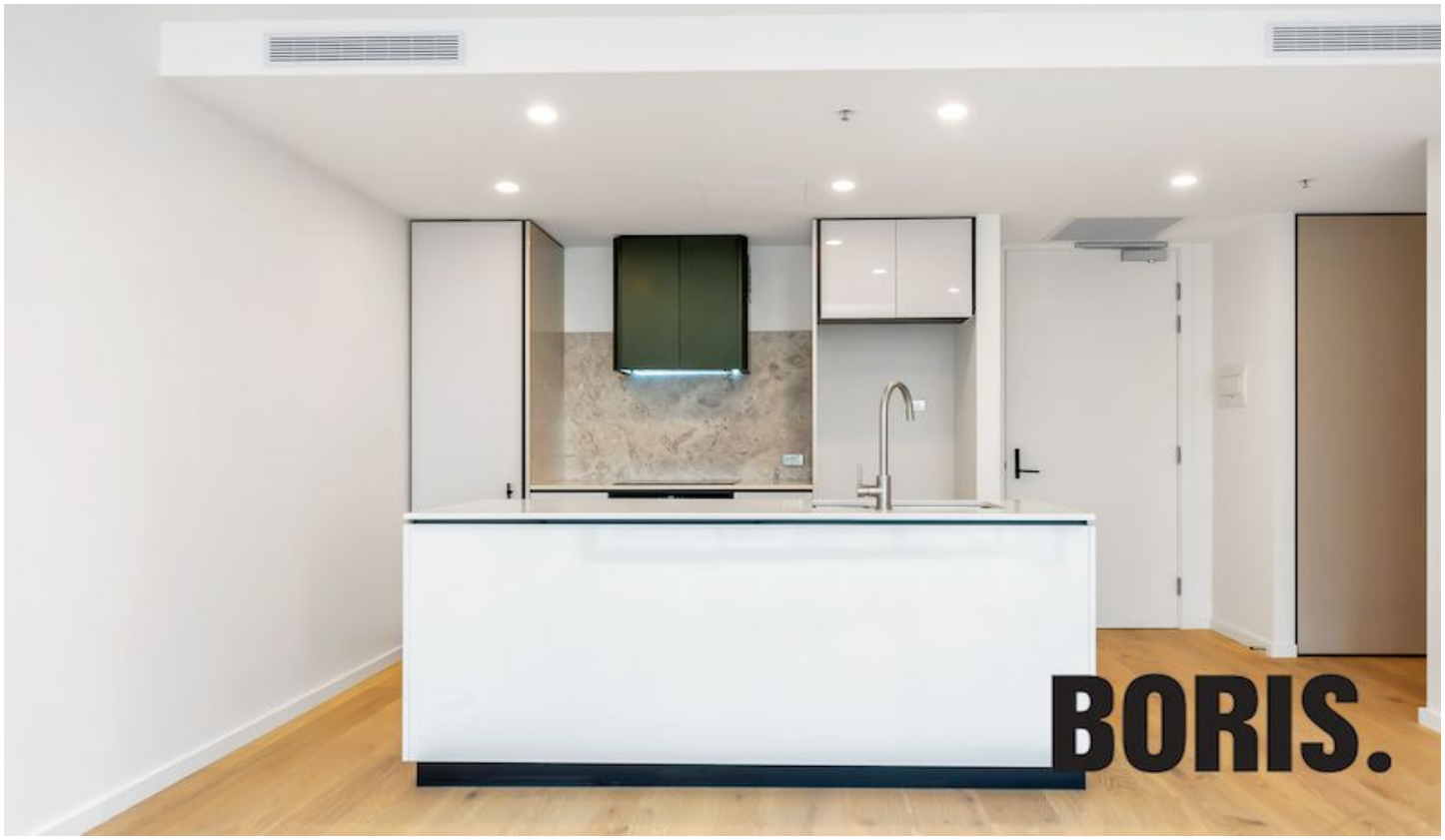

405/39 London Circuit City ACT

2 **1** **1**

Located right in the CBD, across from the Law Courts and Reserve Bank, this is the ultimate Canberra City location. The Australian National University is a very short walk away; as are numerous restaurants, cafés and bars. The bus interchange and tram-stop are just around the corner. Lake Burley Griffin is just down the road. The Capitol is a stylish, lifestyle proposition with fulltime concierge, complete with secure package storage and cool room. Other amenities include gym and sauna.

Representing a wonderful opportunity to secure the perfect inner-city pad.

Features

For full version visit the website

Type	: Apartment
Building Size	: 69 sqm
View	: https://www.borisproperty.com.au/lease/act/inner-north/city/residential/apartment/7117683

Sarah Davies
0488 555 110

2 BEDROOM, 1 BATHROOM, 1 CAR

APARTMENT NUMBER:
405
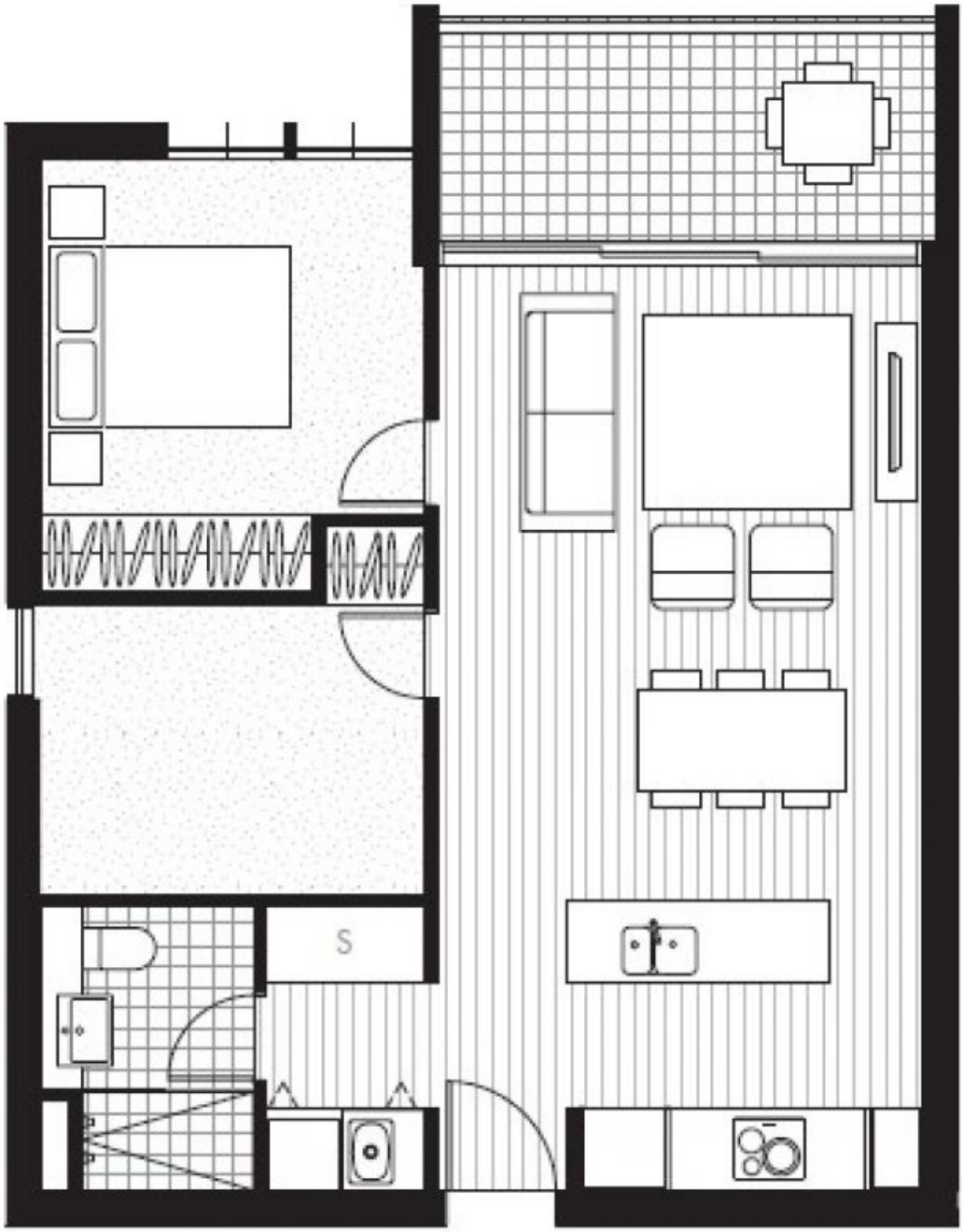
APARTMENT AREA:
INTERNAL **69.2**m² EXTERNAL **8.9**m²
TOTAL **78.1**m²